SC Department of Health & Environmental Control

Animal Facility Management Plans

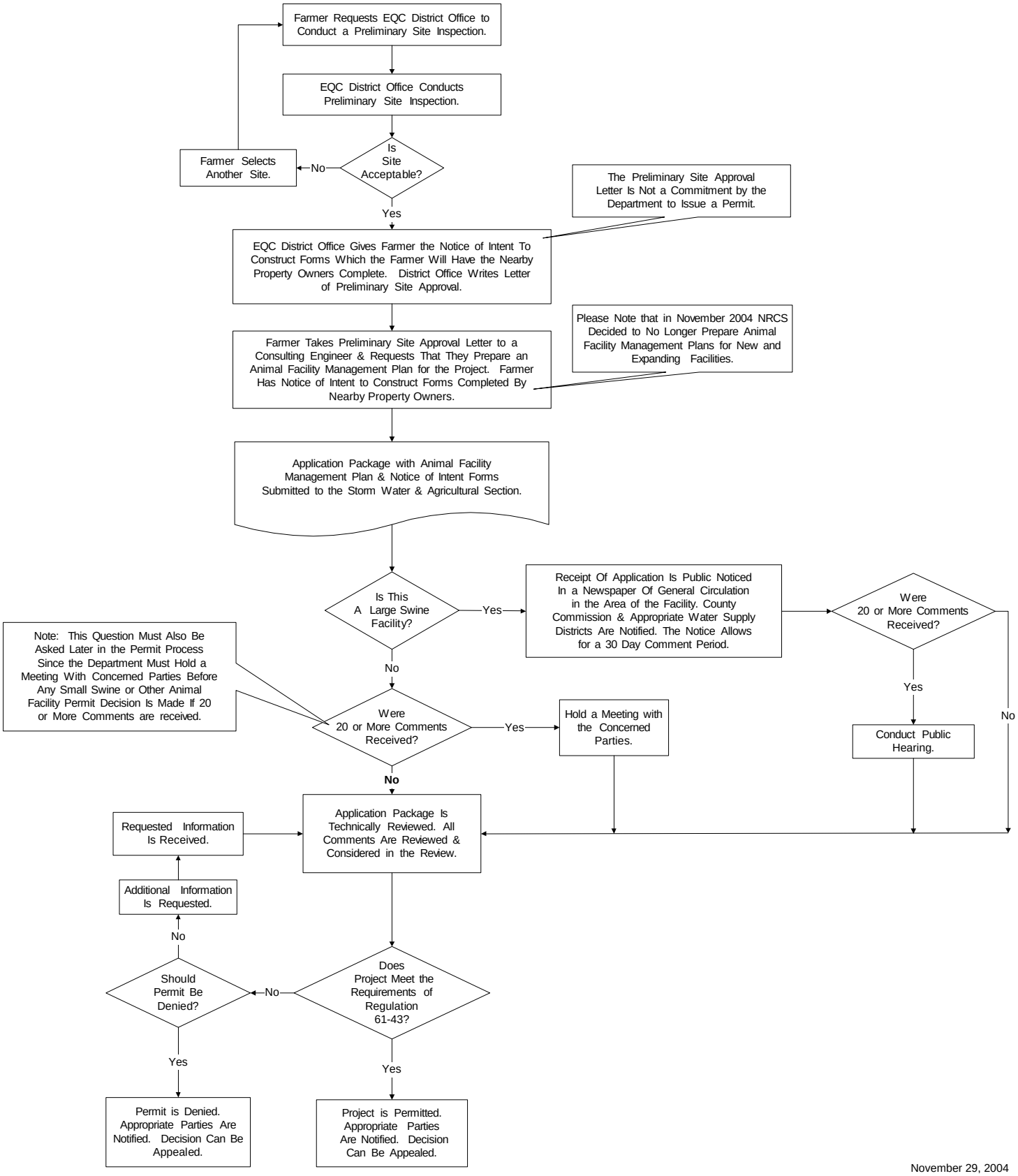

November 29, 2004