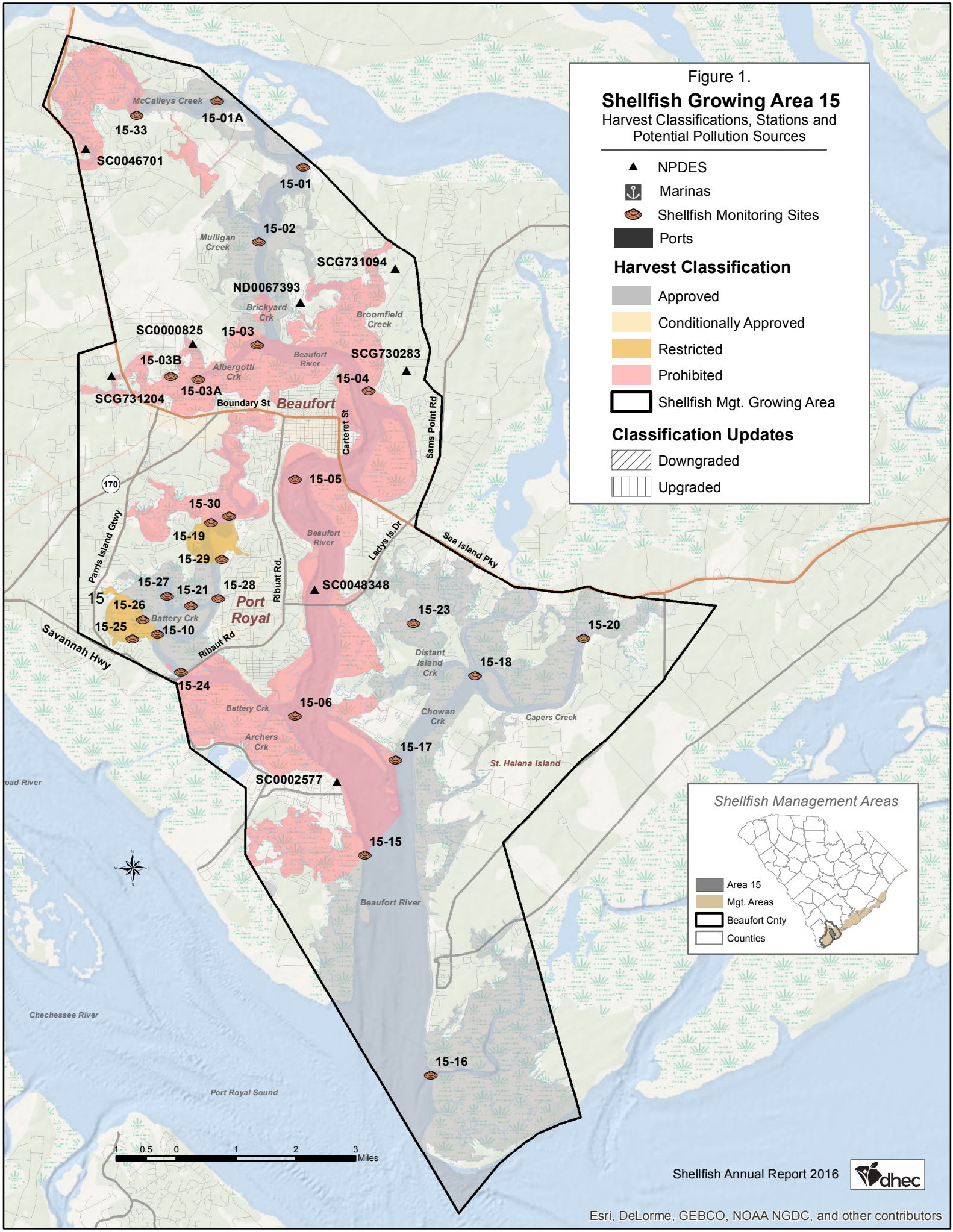
Figure 1.
Shellfish Growing Area 15
Harvest Classifications, Stations and Potential Pollution Sources
NPDES
Marinas
Shellfish Monitoring Sites
Ports
Harvest Classification
Approved
Conditionally Approved
Restricted
Prohibited
Shellfish Mgt. Growing Area
Classification Updates
Downgraded
Upgraded
Shellfish Management Areas
Area 15
Mgt. Areas
Beaufort Cnty
Counties
McCalleys Creek
15-01A
15-33
SC0046701
15-01
15-02
Mulligan Creek
SCG731094
ND0067393
Brickyard Crk
Broomfield Creek
SC0000825
15-03
15-03B
Albergotti Crk
Beaufort River
SCG730283
15-04
15-03A
SCG731204
Boundary St
Beaufort
Carteret St
Sams Point Rd
170
15-05
15-30
15-19
Parris Island Gtwy
Beaufort River
Ladys Is.Dr
Sea Island Pky
15-29
15-27
15-21
15-28
Ribuat Rd.
SC0048348
15
15-26
Battery Crk
Port Royal
15-25
15-10
Savannah Hwy
Ribaut Rd
15-23
15-20
Distant Island Crk
15-18
15-24
Battery Crk
15-06
Chowan Crk
Capers Creek
Archers Crk
15-17
St. Helena Island
SC0002577
15-15
Beaufort River
Chechessee River
15-16
Port Royal Sound
1 0.5 0 1 2 3 Miles
Shellfish Annual Report 2016
dhec
Esri, DeLorme, GEBCO, NOAA NGDC, and other contributors